

# COMPASS MARITIME WEEKLY REPORT



50 TICE BOULEVARD, SUITE 195, WOODCLIFF LAKE, NJ 07677 (201) 907-0009

March 17<sup>th</sup> 2025 / Week 11

## THE VIEW FROM THE BRIDGE

ArcelorMittal Shipping sold a 4-ship package of Non-ECO Kamsarmaxes and ECO Panamaxes for \$60 mill. en bloc:

M/V "AM BUCHANAN" (81,795 DWT/Built 7/2013 at New Times SB in China - SS 7/2028, DD 9/2026 - MAN-B&W 5S60MC-C8)

M/V "AM KRAKOW" (81,752 DWT/Built 8/2013 at New Times SB in China - SS 8/2028, DD 5/2027 - MAN-B&W 5S60MC-C8)

M/V "AM ANNABA" (76,079 DWT/Built 9/2013 at Hudong-Zhonghua SB in China - SS 9/2028, DD 9/2026 - MAN-B&W 5S60ME-C8 - BWTS)

M/V "AM ZENICA" (76,089 DWT/Built 5/2014 at at Hudong-Zhonghua SB in China - SS 9/2028, DD 9/2026 - MAN-B&W 5S60ME-C8 - BWTS & Scrubber)

They are modernizing their fleet, and these sales followed their 2024 sales:

December:

M/V "AM CONTRECOEUR (82,177 DWT/Built 11/2011 Tsuneishi Zhoushan China - SS/DD 11/2026) \$17.8 mill.

September:

M/V "AM HAMBURG" (81,800 DWT/Built 1/2013 New Times SB China - SS 1/2028, DD 2/2026) \$18+ mill.

M/V "AM QUEBEC" (81,800 DWT/Built 2/2013 New Times SB China - SS 2/2028, DD 5/2026) \$18+ mill.

February:

M/V "AM POINT LISA" (93,238 DWT/Built 12/2010 Jiangsu Newyangzi SB China) \$14.9 mill.

M/V "AM GHENT" (93,168 DWT/Built 6/2011 Jiangsu Newyangzi SB China) \$15.2 mill.

M/V "AM TUBARAO" (93,225 DWT/Built 7/2011 Jiangsu Newyangzi SB China) \$15.2 mill.

+++

Some comparable bulk carrier sales:

Capesize:

M/V "MOUNT AUSTIN" (178,623 DWT/Built 6/2010 Mitsui in Japan - SS/DD due 6/2025) \$26.75 mill.

M/V "MOUNT SONG" (180,242 DWT/Built 3/2010 Koyo in Japan - SS/DD due 3/2025) \$27.0 mill.

December 2024: M/V "ZAMPA BLUE" (178,459 DWT/Built 5/2011 Mitsui in Japan - SS/DD due 9/2025) \$30 mill.

M/V "SEA POSEIDON" (176,371 DWT/Built 1/2011 SWS in China - SS/DD due 1/2026) \$25.7

Oct 2024: M/V "HERO" (178,076 DWT/Built 6/2010 SWS in China - SS/DD due 6/2025) \$26.5 mill.

May 2024: M/V "EASTERN WINDFLOWER" (175,400 DWT/Built 6/2010 New Times in China - SS/DD due 6/2025) \$28 mill.

M/V "MARAN SAILOR" (171,680 DWT/Built 5/2006 Daewoo in Korea - SS/DD due 5/2026 - BWTS & SCRUBBER) \$19 mill.

M/V "MARAN ODYSSEY" (171,681 DWT/Built 9/2006 at Daewoo in Korea - SS/DD due 4/2026 - BWTS & SCRUBBER) \$19 mill.

January 2025: M/V "SALT LAKE CITY" (171,810 DWT/Built 8/2005 Daewoo in Korea - SS/DD due 9/2025 - BWTS) \$16.2 mill.

Post Panamax:

M/V "JULIA" (88,174 DWT/Built 7/2005 Imabari Japan - SS/DD due 5/2025) \$9 mill.

November 2024: M/V "VERDURE WAVE" (88,269 DWT/Built 6/2005 Imabari Japan - SS/DD due 6/2025) \$11.8 mill.

Supramax:

M/V "INDIGO FLORA" (58,724 DWT/Built 6/2013 Kawasaki Japan - SS 6/2028, DD 2/2026 - no Scrubber) \$17 mill.

M/V "INDIGO LUFFY" (58,051 DWT/Built 7/2012 Shin Kurushima Japan - SS 7/2028, DD 7/2025 - Scrubber) \$17 mill.

October 2024: M/V "INDIGO CEFIRO" (58,737 DWT/Built 7/2012 Kawasaki Japan - SS 7/2027, DD 6/2025) \$17 mill.

M/V "NEW VENTURE" (53,390 DWT/Built 1/2009 Chengxi SB China - SS 1/2029, DD 1/2027) \$9.5 mill.

May 2024: M/V "MAGNUM FORCE" (53,630 DWT/Built 11/2008 Yangzhou Dayang China - SS 11/2028, DD 10/2026) \$11.8 mill.

Handysize:

M/V "SEASTAR EXPLORER" (34,569 DWT/Built 1/2012 Shanhaiguan SB China - SS 1/2027, DD 4/2025) \$9.8 mill.

February 2025: M/V "VEGA DABLAM" (35,112 DWT/Built 12/2011 Zhejiang Yueqing SB China - SS 12/2026, 6/2025) \$9.5+ mill.

Details given in good faith but without guarantee

Have a good week.

# COMPASS MARITIME WEEKLY REPORT

## TANKERS

### TANKER SALES REPORTED THIS WEEK

Vessel Name	DWT	Year	Built	Engine	Additional Info	Price (\$ Mill.)	Buyer
YINGHAO SPIRIT	296,481	2009	Bohai	Man B&W		\$52.0	China
CAPRICORN SUN / RED SUN	115,577/ 115,325	2007/ 2008	Sasebo	Man B&W	Scrubber Fitted; Coiled	\$61.0 'En Bloc'	Singapore
QUETTA	107,215	2003	Imabai	B&W	Coiled	\$36.25 'En Bloc'	Undisclosed
RAFFLES HARMONY	105,405	2013	Hyundai	Man B&W	Scrubber Fitted; Epoxy Coated	\$41.9	China
TORM RESILIENCE / TORM RAGNHILD	51,218 / 46,187	2005	STX	Man B&W	IMO II/II; Scrubber Fitted; Epoxy Coated/Coiled; SS/DD Due	\$15.0 'En Bloc'	China
MARLIN AMBER	49,999	2015	CSSC	Man B&W	IMO II/III; Epoxy Coated; SS/DD Due	\$30.0	Undisclosed
NORD SWIFT	49,579	2015	STX	Man B&W	IMO II/III; Epoxy Coated/Coiled; Scrubber Fitted; SS/DD Due	\$33.25	Greece
TORM THAMES	47,036	2005	Hyundai	B&W	IMO II; Epoxy Coated; Scrubber Fitted; SS/DD Due	\$15.0	China
VALLE DI CORDOBA	40,218	2005	Hyundai	B&W	IMO III; Epoxy Coated/Coiled; SS/DD Due	\$12.5	UAE
ALICE	37,320	2007	STX	Man B&W	IMO II; Epoxy Coated/Coiled	\$9.0	Turkey

### TANKER VALUES (All Values in US \$ Millions)

ASSET CLASS	SIZE (DWT)	NEWBUILD	RESALE	5 YEARS	10 YEARS
VLCC	300,000	126	146	109	82
SUEZMAX	160,000	88	94	79	62
AFRAMAX	115,000	78	75	66	52
MR	51,000	52	51	42	33

# COMPASS MARITIME WEEKLY REPORT

## BULK CARRIERS

### BULK CARRIER SALES REPORTED THIS WEEK

Name	DWT	Year	Built	Engine	H/H	GEAR	Additional Info	Price (\$ Mill.)	Buyer
MOUNT SONG	180,242	2010	Koyo	Man B&W	9/9		SS/DD Due	\$27.5	Far East
SEA POSEIDON	176,371	2011	Shanghai	Man B&W	9/9			\$25.7	China
BULK NORTHVILLE	169,126	2010	Daehan	Man B&W	9/9		SS/DD Due	\$21.1	Undisclosed
NAVIOS ASTERIKS	76,801	2005	Sasebo	B&W	7/7		SS/DD Due	\$7.85	China
SALDANHA	75,707	2004	Sanoyas	B&W	7/7		Scrubber Fitted; DD Due	\$8.1	China
MAGIC ECLIPSE	74,940	2011	Sasebo	Man B&W	7/7			\$13.5	Undisclosed
WESTERN SINGAPORE	63,688	2020	Nantong	Man B&W	5/5	4x35tc	Scrubber Fitted; SS/DD Due	\$28.0	China
KMARIN OSLO	63,099	2015	Jiangsu	Man B&W	5/5	4x36tc	SS/DD Due	\$22.0	China
HOKUETSU IBIS	60,527	2008	Oshima	Man B&W	6/6	3x14.7	Woodchip Carrier	\$14.8	Undisclosed
IVS NORTH BERWICK	60,475	2016	Oshima	Man B&W	5/5	4x30tc		\$24.0	Undisclosed
STRANGE ATTRACTOR	55,742	2006	Mitsui	Man B&W	5/5	4x30tc	Scrubber Fitted; DD Due	\$9.5+	Undisclosed
FEDERAL LYRA	55,725	2014	Mitsui	Man B&W	5/5	4x30tc	ICE 1C	\$18.5	Greece
SEASTAR MERLIN	39,795	2025	Naikai	WinGD		4x30tc	Delivery 5/2025	\$32.0	Korea
ERHAN / NEDIM / ORHAN	38,694 / 35,156 / 35,138	2013	SPP	Man B&W	5/5	4x35tc		\$45.0 'En Bloc'	Undisclosed
IYO SEA	37,537	2015	Imabari	Man B&W	5/5	4x30.5tc	Logs-Fitted	\$17.5	Turkey
CIELO DEI MARONTI	37,133	2017	Minaminippon	Man B&W	5/5	4x30tc	OHBS	\$20.5	Undisclosed
ANTARCTIC OCEAN	36,009	2010	Samjin	Man B&W	5/5	4x35tc		\$9.0	Undisclosed
ACHILLES BULKER	32,729	2003	Kanda	Mitsubishi	5/5	4x30tc	Logs-Fitted	\$6.6	Lebanon
DEYANG	31,921	2005	Hakodate	Mitsubishi	5/5	4x30tc	SS/DD Due	\$6.6 @ Auction	Undisclosed
PVT-HN	28,379	2001	Imabari	Man B&W	5/5	4x30.5tc			Undisclosed
CENTURY VENUS	16,213	2010	Shin Kochi	Mitsubishi	4/4	4x30.5tc	SS/DD Due	\$7.0+	Turkey

### BULK CARRIER VALUES (All Values in US \$ Millions)

ASSET CLASS	SIZE (DWT)	NEWBUILD	RESALE	5 YEARS	10 YEARS
CAPE	180,000	74	76	59	41
KAMSARMAX	82,000	37	38	32	24
ULTRAMAX	63,000	35	37	31	23
SUPRAMAX	56,000	--	--	27	20
HANDY	38,000	31	33	26	18

# COMPASS MARITIME WEEKLY REPORT

## MISCELLANEOUS VESSELS

### CONTAINERSHIPS SALES REPORTED THIS WEEK

<u>Vessel Name</u>	<u>DWT</u>	<u>Year</u>	<u>Built</u>	<u>TEU</u>	<u>Engine</u>	<u>GEAR</u>	<u>Additional Info</u>	<u>Price (\$ Mill)</u>	<u>Buyer</u>
HARIS	25,160	2015	Guangzhou	2,190	Man B&W	3x45tc		\$31.0	New Zealand
A GORYU	24,471	2022	Jiangsu	1,781	Man B&W		Incl. Remaining charter at USD 15,250/day	\$32.0	Greece

### TWEENDECKERS/ MPC/ Ro-Ro/ MISCELLANEOUS VESSELS

<u>Vessel Name</u>	<u>DWT</u>	<u>Year</u>	<u>Built</u>	<u>TEU</u>	<u>Engine</u>	<u>H/H</u>	<u>GEAR</u>	<u>Additional Info</u>	<u>Price (\$ Mill)</u>	<u>Buyer</u>

## BUNKER PRICES

BUNKER PRICES (US\$/ton)	ROTTERDAM	FUJAIRAH	SINGAPORE
380CST	439.5	468.0	474.0
MGO	629.0	740.0	643.5
VLSFO	495.0	512.5	514.0

# COMPASS MARITIME WEEKLY REPORT

## CHARTERING MARKET SNAPSHOT

### TANKERS

#### BALTIC EXCHANGE TANKER FREIGHT INDICES

	CURRENT WEEK	LAST WEEK	LAST YEAR
<b>BDTI</b>	923	881	1202
<b>BCTI</b>	735	660	1229

#### TANKER 12 MONTHS T/C RATES

	DWT	CURRENT WEEK	LAST WEEK
<b>VLCC</b>	300,000	41,000	42,500
<b>Suezmax</b>	150,000	26,750	30,250
<b>Aframax</b>	110,000	26,750	27,750
<b>LRI</b>	80,000	18,250	19,250
<b>MR</b>	47,000	18,750	18,750

### BULKERS

#### BALTIC EXCHANGE BULKER FREIGHT INDICES

	CURRENT WEEK	LAST WEEK	LAST YEAR
<b>BDI</b>	1669	1400	2374
<b>BCI</b>	2857	2422	4019
<b>BPI</b>	1365	995	2234
<b>BSI</b>	930	864	1326

#### BULKER 12 MONTHS T/C RATES

	DWT	CURRENT WEEK	LAST WEEK
<b>CAPE</b>	180,000	22,406	21,275
<b>PANAMAX</b>	75,000	12,250	11,750
<b>SUPRAMAX</b>	52,000	12,000	12,000

Tanker Freight Indices

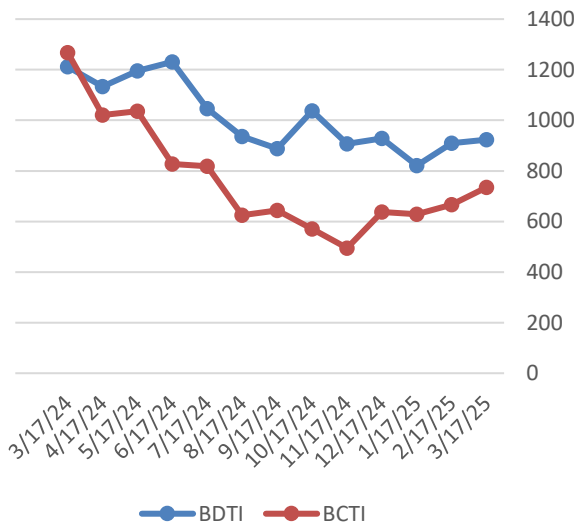

Bulker Freight Indices

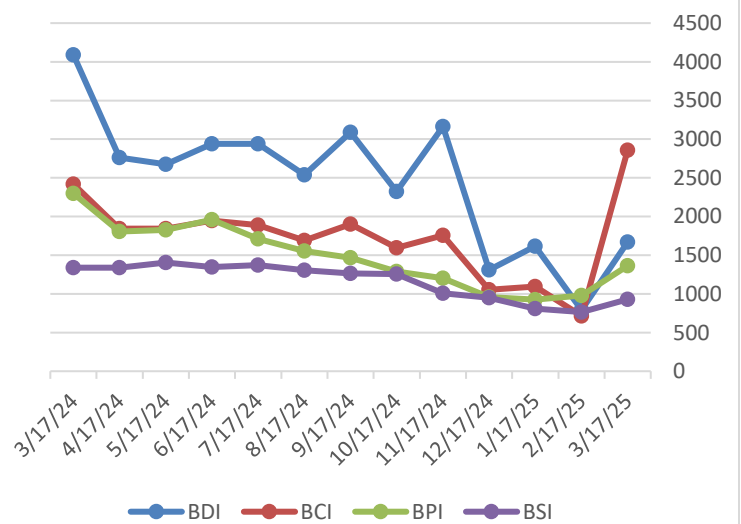

# COMPASS MARITIME WEEKLY REPORT



## RECYCLING ACTIVITY REPORTED THIS WEEK

### INDIA

NAME	DWT	YEAR	LDT	ADDITIONAL INFORMATION	PRICE/ LDT (USD)

### BANGLADESH

NAME	DWT	YEAR	LDT	ADDITIONAL INFORMATION	PRICE/LDT
TRADER III (LNG)	75,849	2002	29,101		\$496
RUN FU 6 (BC)	28,294	1995	6,270	Option Delivery India/Pakistan	\$435

### TURKEY

NAME	DWT	YEAR	LDT	ADDITIONAL INFORMATION	PRICE/ LDT
PRINCESS AYANA (HL)	7,572	1978	3,541	Old Sale	Unknown

### PAKISTAN

NAME	DWT	YEAR	LDT	ADDITIONAL INFORMATION	PRICE/ LDT
No Sales To Report					

### MISC.

NAME	DWT	YEAR	LDT	ADDITIONAL INFORMATION	PRICE/ LDT
SEAWORLD MARINE (RO/RO)	5,601	1997	5,541	'As Is' S. Korea	Unknown

## RECYCLING STATISTICS

ASSET CLASS	THIS DATE 2025	THIS DATE 2024	2024 TOTAL	2023 TOTAL
ULCC/VLCC	2	1	3	2
SUEZMAX	1	0	2	1
AFRAMAX	0	1	6	2
PANAMAX TANKER	2	0	0	0
CAPE/COMBO (80K DWT +)	1	3	6	10
PANAMAX BULKER	9	5	18	3
POST PANAMAX BULKER	0	0	2	1

## BALTIC SHIP RECYCLING PRICES (US \$ / LDT)

LOCATION	TANKERS 30,000 LDT & above	TANKERS 15-30,000 LDT	TANKERS 7-15,000 LDT	BULK CARRIERS 20,000 LDT & above	BULK CARRIERS 9-20,000 LDT	BULK CARRIERS 5-9,000 LDT
BANGLADESH	454.42	456.88	459.50	446.42	450.67	450.25
INDIA	443.17	449.50	450.00	437.17	441.17	441.42
PAKISTAN	443.58	447.08	449.67	435.33	435.42	435.17

## UPCOMING BEACHING TIDES

LOCATION		
INDIA	Mar 28, 2025 – April 4, 2025	April 11, 2025 – April 16, 2025
BANGLADESH	March 30, 2025 – April 2, 2025	April 14, 2025 – April 17, 2025

# COMPASS MARITIME WEEKLY REPORT



## NEWBUILDINGS

### NEWBUILDING STATISTICS - TANKERS

ASSET CLASS	2025	2026	2027	TOTAL
VLCC (200k+ dwt)	5	24	41	70
SUEZMAX (125k-199k dwt)	30	38	34	102
AFRAMAX (85k-125k dwt)	63	70	70	203
PANAMAX (55k-85k dwt)	12	23	26	61
HANDY TANKER (10k-55k dwt)	220	238	164	622

### NEWBUILDING STATISTICS - BULKERS

ASSET CLASS	2025	2026	2027	TOTAL
CAPE SIZE (100k+ dwt)	38	47	32	117
PAN/KAM (70k-99k dwt)	139	163	106	408
SUPRAMAX (40k-69k dwt)	200	157	100	457
HANDYSIZE (10k – 39k dwt)	177	109	22	308

## Compass Maritime Services, LLC is Member of:

The Association of Ship Brokers & Agents (USA) Inc. (ASBA),



The Baltic Exchange



Panel Member of  
The Baltic Exchange Sale & Purchase Assessment (BSPA Index)  
The Baltic Ship Recycling Assessment (BSRA Index)

The information contained in this report has been obtained from various market sources. COMPASS MARITIME believes such information to be factual and reliable without making guarantees regarding its accuracy or completeness. COMPASS MARITIME will not be held responsible for any action or failure to take action upon reliance on information contained herein. This report, whether partially or in its entirety, cannot be reproduced by any means without the prior written authorization of COMPASS MARITIME. Compass Maritime adheres to all GDPR privacy requirements.

© 2000-2019 COMPASS MARITIME SERVICES, LLC All Rights Reserved